

Fact Sheet

Peace Resort is 4 stars beachfront property situated on Bophut Beach in the North - East of the island. We refer ourselves as a four stars beachfront friendly bungalow, ideal for relaxing family getaway. Each guest units are built all around nature allows abundant space and privacy to blend harmoniously with green environment.

Accommodations at Peace Resort are designed as contemporary Thai with the architecture under the indigo blue concept to relax and refresh your senses both visually and physically. We have 122 rooms divided into 10 room categories as 86 Bungalows, 16 Pool Villas and 20 Deluxe Rooms in the two floors building.

The turquoise swimming pool with integrated Jacuzzi is the best place to start your quest for total relaxation. There is also smaller dedicated pool for children. If you've worked up an appetite, you can enjoy Thai and International cuisine at the beachfront Sea Wrap restaurant with a large space that spills out onto the beach, cocktail bar is also available. Each option has its own special feeling and we invite you to explore & discover which one is right for you. Little and thoughtful touches subtly and sensibly help you to relax and enjoy just like a family's home.



Accommodation Categories

1. Deluxe Bungalow

- 55 units with 42 sqm including front terrace
- 3 Adults or 2 Adults with 1 child

Enjoy total privacy in a lush, landscape garden. These 55 bungalows feature both comfortable living & modern amenities and your private front terrace offers great garden view where tropical trees and local bird surrounding the area.



2. Deluxe Terrace Room

- 10 units with 38 sqm including front terrace
- Connecting rooms available
- 3 Adults or 2 Adults with 2 Children

Deluxe Terrace Rooms are located on first floor of the Terrace Building. All ten units consist of a private balcony with a tub for relaxing time and small table for guests to sit and enjoy our garden view and fresh ocean breeze with serene atmosphere.

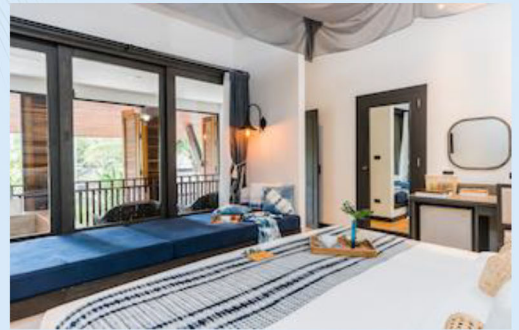

3. Premier Bungalow

- 31 units with 50-55 sqm including front terrace
- Connecting rooms available
- 3 Adults or 2 Adults with 2 Children.

This room type is in the middle area of hotels' property, which takes only 2 minutes' walk to the beach. Premier Bungalow is offering in two styles with generous living and sleeping space than Deluxe Bungalows. You can enjoy and relish the luxury of your Jacuzzi bath tube for a relaxing soak. Also, connecting bungalows are available for family getaways to spread out and enjoy moment together.



4. **Deluxe Plunge Pool**

- 10 units with 70 sqm including plunge pool
- Connecting rooms available
- 3 adults or 2 Adults with 2 Children
- Pool Size 1 x 2.5 x 1.30

Located on ground floor in the Terrace Building. All ten units offer spacious size of 70 sqm together with private outdoor plunge pool and Jacuzzi. The rooms are fitted with all comforts and ideal for honeymoon couple and small family.



5. **Sea Breeze Pool Villa**

- 6 units with 120 sqm including pool
- 3 Adults or 2 Adults with 2 Children.
- Pool Size 3.2 x 8 x 1.30

All 6 Sea Breeze Pool Villas are larger & closer to the ocean. They are popular choice for a family with two children. All are well appointed with contemporary décor and a private deck offering garden views.



6. **Two Bedroom Sea Breeze Pool Villa**

- 3 units with 111 sqm including pool
- 5 Adults or 4 Adults with 1 Child
- Pool Size 3 x 6 x 1.30

A Two Bedroom Sea Breeze Villas offer a spacious space of 111 sqm and located closer to the beach. All design and comforts are perfect and ideal for big family of five or group of friends that wish to have their own private pool villa.



7. **Two Bedroom Premier Pool Villa**

- 2 units with 145 sqm including pool
- 5 Adults or 4 Adults with 1 Child
- Pool Size 3.2 x 8 x 1.30

The ultimate relaxation is to be found in Two Bedroom Premier Pool Villa. These are the villas that on the second and third row from the beach and slightly larger than Two Bedroom Sea Breeze Pool Villas. They offer a spacious pool that perfect for private enjoyable time and outdoor living.

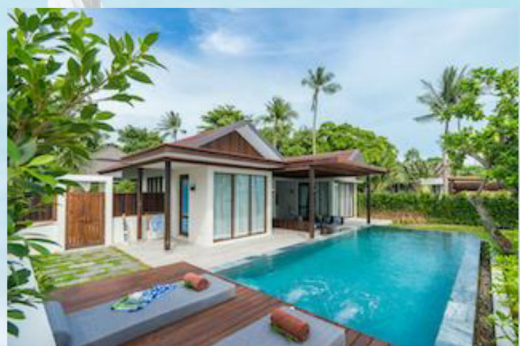

8. Beachfront Pool Villa

- 3 units with 200 sqm including pool
- 3 Adults or 2 Adults with 2 Children
- Pool Size 4 x 8.5 x 1.30

The ultimate relaxation is to be found in this Beach Front Pool Villa which are perfectly situated without any obstruction facing the sea, white sandy beach, and spacious front terrace.

The bedroom consists with double king size bed of 7 ft. and walk in closet and private steam room. The outdoor Jacuzzi and infinity swimming pool are perfect for honeymoon couple.



9. Two Bedroom Beachfront Pool Villa

- 1 unit with 131 sqm including pool
- 5 Adults or 4 Adults with 1 Child
- Pool Size 4 x 9 x 1.30

The 2 Bedroom Beachfront Pool Villa offers an exclusive location facing the sea on a tranquil Bophut Beach. The spacious private swimming pool made the room is ideal and perfect for friends & family traveling together.



10. Two Bedroom Presidential Beachfront Pool Villa

- 1 unit with 230 sqm including pool
- 5 Adults or 4 Adults with 1 Child
- Pool Size 4 x 8.65 x 1.30

This room types is offering an exclusive location with 2 separated room with living area, and swimming pool area with fantastic sea view. The indigo tropical design made the room so special with island tropical feeling.

Master bedroom consists of 7 ft. double king size bed and guest's bedroom consists of twin bed of 3.5 ft. This room types also come with walk in closet (master room), private steam room, an outdoor Jacuzzi and infinity swimming pool are perfectly suitable for family.



Pet Policy:

Our hotel policy is not allowed any pets in the hotel's area and in all room categories.

Guest Room Facilities & Features:

- Air conditioner
- Beach Bag
- Electronic safety box
- King size bed or Twin beds
- Hot & cold shower- Bathtub
- Coffee & tea making facilities
- TV (Local & International Channels)
- Bedroom slippers & outdoor sandals
- Telephone (Local & International Calls)
- Minibar
- Day Bed
- Hair dryer
- Bathrobe
- Working Desk (All room types except Deluxe Bungalow)
- Coffee Machine (Premier Bungalow and upper room types)
- Private Stream Room (only Beachfront Pool Villa)

Welcome & Complimentary:

Every confirm booking will be welcome by our traditional standard offering

- Complimentary welcome drink and cold towel
- Complimentary nightly turn down (only Pool Villas' categories)
- Complimentary welcome fruit platter / basket

Hotel Outlets and Facilities:

Sea Wrap Beachfront Restaurant

Our award winning restaurant serves up Thai & Western cuisines. Best ambiance on the property with ocean view and special occasions with BBQ seafood dining on the beach.

Outlet opening time:

Breakfast : 06:30 hrs. – 10:30 hrs.
All Day Dining : 11:00 hrs. – 23:00 hrs.

Talay Bar

Our outdoor bar facing the pool and beach offers some very cool refreshing cocktails and cold beverages for all. Whether you are relaxing under the sun or to watch a game of sports or having your own time at the sundeck, just walk on down to "Talay Bar" and enjoy.

Outlet opening time:

Monday - Sunday : 10:00 hrs. – 23:00 hrs.

Room Service

Dine in at your own convenience in your room and order up your favorite dishes from our all day dining menu.

Opening time:

Monday – Sunday : 11:00hrs – 22:00hrs

Swimming Pool

One of the largest free-form swimming pool along Bophut beach. The poolside area has a generous number of sun lounges for our guests' convenience. There is also a small adult Jacuzzi corner by the pool for those who need more pampering and relaxation. Beach towel will be provide free of charge near the swimming pool.

Opening time:

Monday - Sunday : 07:00hrs – 19:00hrs

Children Pool

Kids can enjoy our small pool with a depth of 60 cm for their own fun under the sun as well. Parental supervision is advised at all times.

Opening time:

Monday - Sunday : 07:00hrs – 19:00hrs

Kids Outdoor playground

Just beside the pool and along the garden, kids can enjoy our playground that consists of swing rides and the mini writing tables and chairs. Parental supervision is advised at all times.

Opening time:

Monday - Sunday : All day

Kids Playroom

This is an indoor facility equipped with toys and rides for kids and toddlers. Playroom is covered with foam matts for the safety and comfort while having fun. Parental supervision is advised at all times.

Opening time:

Monday - Sunday : 06:00hrs – 22:00hrs

Peace Gym & Fitness Centre

Our very latest addition to Peace Resort for those who like to keep up with their healthy lifestyle during their holidays.

Opening time:

Monday - Sunday : 07:00hrs – 20:00hrs

Peace Culinary and Cooking Class

Our great chefs will on hand to give a lesson and cooking tips for that tasty Thai cuisine. Special classes can be pre-booked at the Front Office and get ready to be a certified chef for the day.

Opening time : One day booking in advance

Peace Meeting Rooms

For corporate companies that wish to have a small meeting session can now do so at Peace Resort. Our meeting room can handle up to 30 – 50 meeting guests for each session. For further inquiry, kindly write in to sm@peaceresort.com or ask for assistance at our Front Office.

Opening time : By booking only

Games Room

An indoor facility equipped with table tennis, pool table, darts and table football

Opening time : 07:00- 20:00hrs.

Peace Library

A little book corner for readers with comfy sofas. This corner is filled with old and new fiction/non-fiction books, magazines and daily newspapers both local and English.

Opening time:

Monday - Sunday : 06:00hrs – 22:00hrs

Little Hand Gallery

Get an amenity you like or even a special gift that are unique and can only be found at Peace Resort for your friends and loved ones at home.

Opening time:

Monday - Sunday : 24hrs

Internet Corner

You can get connected with the outside world with the fastest internet connection speed on the island.

Opening time:

Monday - Sunday : 06:00hrs – 22:00hrs

Other Services:

- 24 Hours Security
- 24 Hours Reception
- Currency Exchange
- Laundry Service
- Car and Motorbike rental
- Car Parking
- Indoor and Outdoor Thai Massage Centre
- Taxi & Transfer service

Credit Cards accepted:

- Visa Card / Master Card / American Express / JCB / and Union Pay

Currency accepted:

- Thai Baht / THB

Places to go & to know:

- | | | | |
|-------------------------------|------|---------------------------------|---------|
| • Samui International Airport | 6 km | • Mae Nam Beach | 2 km |
| • Fishermen's Village | 1 km | • Cheong Mon Beach | 8 km |
| • Island Safari | 2 km | • Chaweng Beach | 10 km |
| • Big Buddha | 5 km | • Lamai Beach | 15 km |
| • Koh Samui view point | 8 km | • Lomphaya ferry port | 6 km |
| • "Hin Ta Hin Yai" | 15km | • Koh Phangan (by speed boat) | 45 mins |
| • Na Muang Water Falls | 24km | • Koh Tao (by speed boat) | 60 mins |
| • Nathorn sub district | 16km | • Koh Nang Yuan (by speed boat) | 60 mins |
| • Seatran Ferry Port | 16km | • AngThong Marine national park | 90 mins |

Contact Persons:

Resort Manager

Contact Person : Mr. Ong-art Rungsamai
Email : rm@peaceresort.com

Front Office / Room Division:

Contact Person : Mr. Chaiwat Sachato
Title : Front Office Manager
Email : fom@peaceresort.com

Sales & Marketing Department:

Contact Person : Mr. Christian Kluding
Title : Director of Sales
Email : dos@peaceresort.com

Contact Person : Ms. Sawita Dieophanit
Title : Sales Manager
Email : sm@peaceresort.com

Contact Person : Ms. Chompoonut Punfujinda
Title : Asst. Sales Manager
Email : sales@peaceresort.com

Reservation and Revenue Department:

Contact Person : Mrs. Duangta Pullsawat
Title : Revenue and Yield Manager
Email : revmgr@peaceresort.com ; info@peaceresort.com

Accounting Department:

Contact Person : Ms. Tippawan Sarachart
Title : Accounting Manager
Email : finance@peaceresort.com , account@peaceresort.com

Hotel Address:

178 Moo 1, Bophut Beach, Koh Samui, Suratthani 84320 THAILAND

Tel : +66 (0)77 425 357
Fax : +66 (0)77 430 303
Website : www.peaceresort.com
Email : info@peaceresort.com
Line ID : @peaceresortsamui
Facebook : Peace Resort Samui